REHM PARK

PARK DISTRICT OF OAK PARK
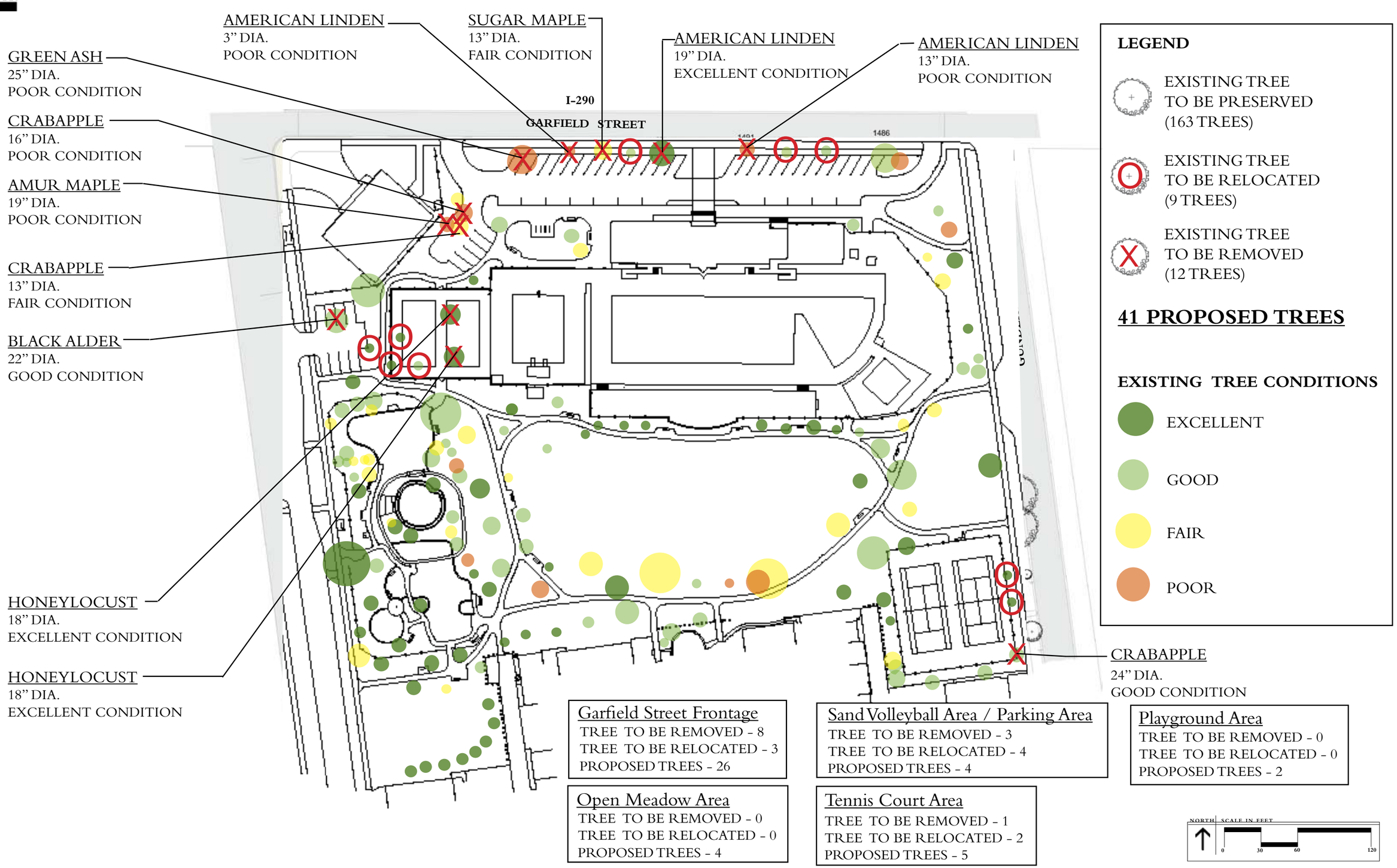
TREE PRESERVATION PLAN