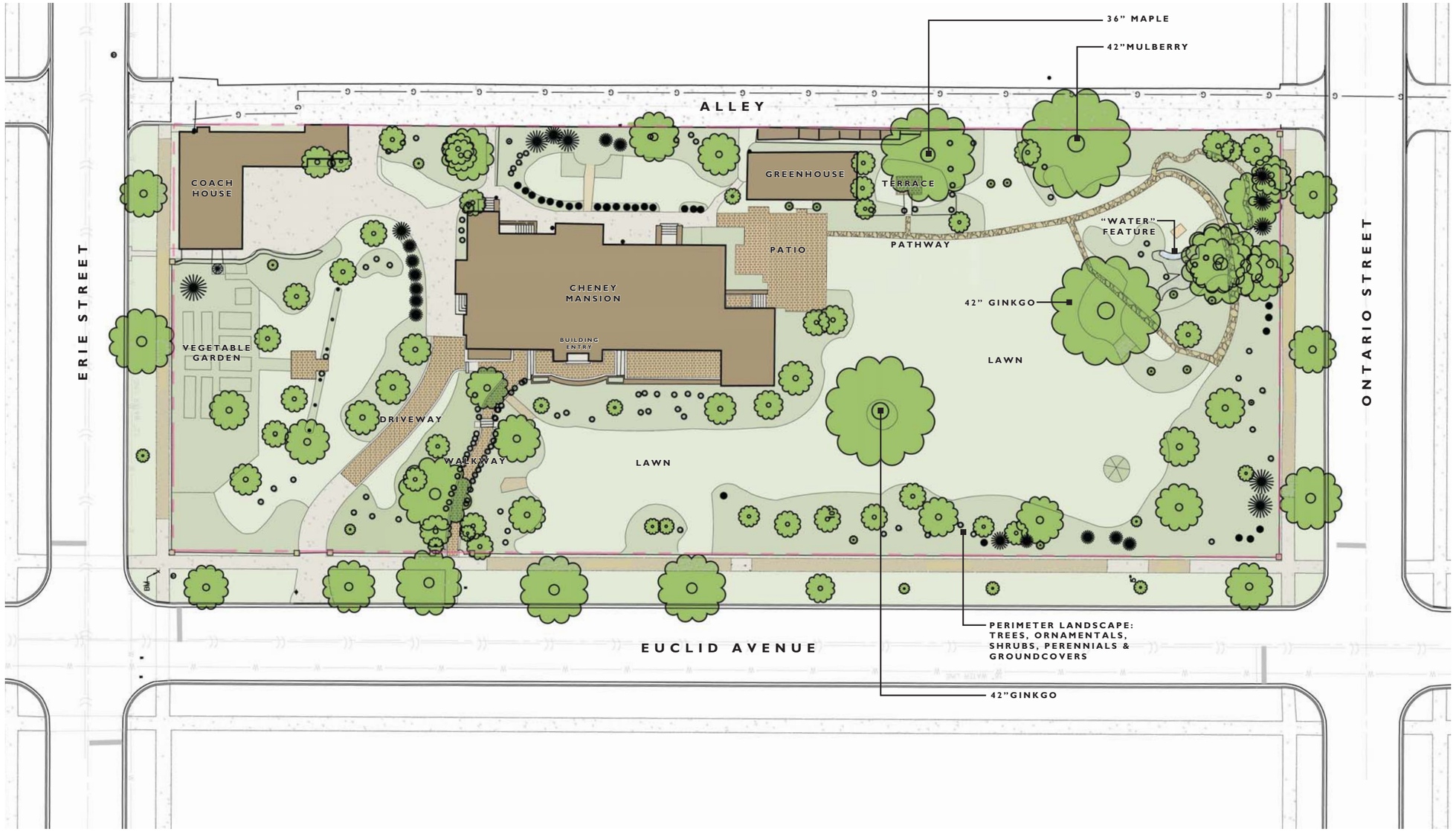


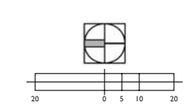


COMMUNITY MEETING NO. 1

PARK DISTRICT OF OAK PARK

# EXISTING CONDITIONS

CHENEY MANSION SITE MASTER PLAN
OAK PARK, ILLINOIS

OCTOBER 20, 2009

WOLFF LANDSCAPE ARCHITECTURE